

MAP OF A SURVEY FOR
WILLIAM H. & LUCYLE M. WOLCOTT
PART OF ORIGINAL LOT No. 8, PARKER TRACT
HAMB DEN TOWNSHIP
GEAUGA COUNTY, STATE OF OHIO

RECEIVED
MAY 19 1997

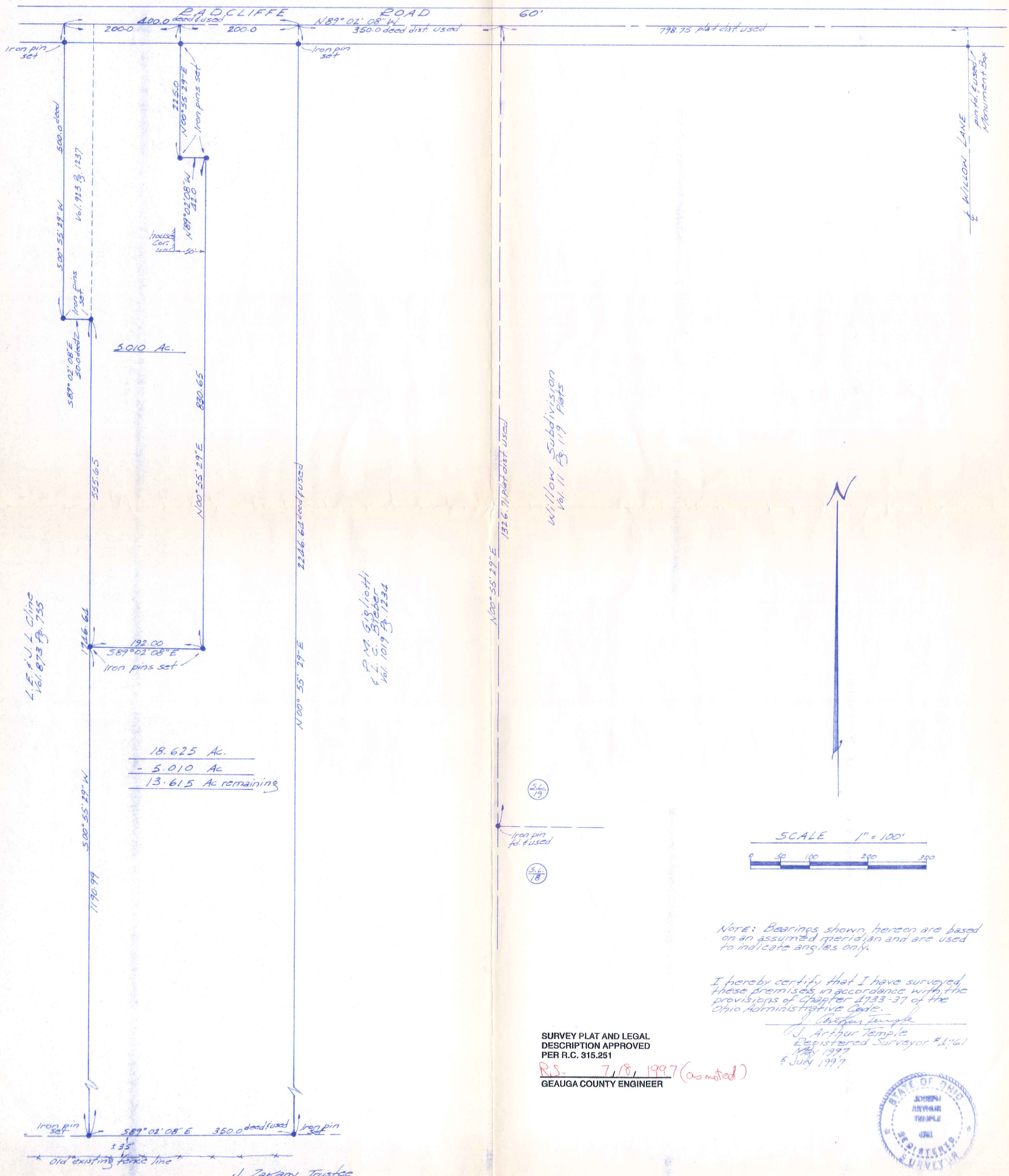

L. E. & J. L. Cline
Vol. 873 Pg. 755

P. M. Gigliotti
& L. C. Stebbel
Vol. 1019 Pg. 1234

Willow Subdivision
Vol. 11 Pg. 119 Plats

18.625 Ac.
- 5.010 Ac
13.615 Ac remaining

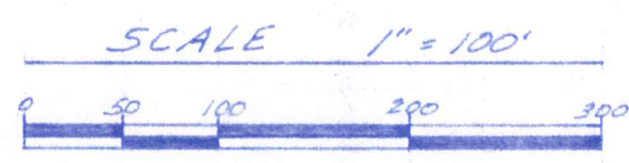

Note: Bearings shown hereon are based on an assumed meridian and are used to indicate angles only.

I hereby certify that I have surveyed these premises in accordance with the provisions of Chapter 1733-37 of the Ohio Administrative Code.

J. Arthur Temple
Registered Surveyor #1761
May 1997
5 July 1997

SURVEY PLAT AND LEGAL DESCRIPTION APPROVED PER R.C. 315.251
R.S. 7, 18, 1997 (as noted)
GEAUGA COUNTY ENGINEER

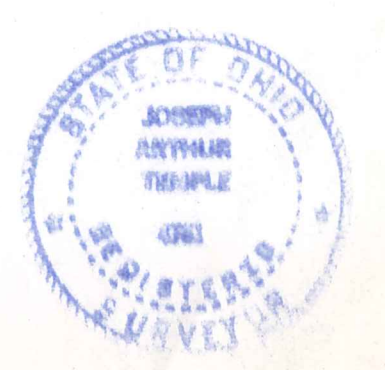

J. Zakany, Trustee
Vol. 1032 Pg. 1054

HAM00185

WOLCOTT
picked up 7-22-1997

(HAM
000185)

DESCRIPTION FOR
WOLCOTT

15-101823

Situated in the Township of Hambden, County of Geauga and State of Ohio being part of Original Lot No. 8, Parker Tract within said township and further described as follows:

Beginning in the centerline of Radcliffe Road at the northwest corner of land conveyed by Larry E. and Janet L. Cline to William H. and Lucyle M. Wolcott by deed recorded in Vol. 923, Page 1237 of the Geauga County Records of Deeds;

Thence South 00 Deg. 55' 29" West along the west line of the said Wolcott land, passing through an iron pin set at 30.00 feet, a distance of 500.00 feet to an iron pin set at the southwest corner thereof;

Thence South 89 Deg. 02' 08" East along the south line of the said Wolcott land a distance of 50.00 feet to an iron pin set at the southeast corner thereof, said corner being a point in the east line of land conveyed to Larry E. and Janet L. Cline by deed recorded in Vol. 873, Page 755 of the Geauga County Records of Deeds;

Thence South 00 Deg. 55' 29" West along the east line of the said Cline land a distance of 555.65 feet to an iron pin set;

Thence South 89 Deg. 02' 08" East a distance of 192.00 feet to an iron pin set;

Thence North 00 Deg. 55' 29" East a distance of 830.65 feet to an iron pin set;

Thence North 89 Deg. 02' 08" West a distance of 42.00 feet to an iron pin set;

Thence North 00 Deg. 55' 29" East a distance of 225.00 feet to the centerline of Radcliffe Road, passing through an iron pin set 30.00 feet therefrom;

Thence North 89 Deg. 02' 08" West along the centerline of Radcliffe Road a distance of 200.00 feet to the place of beginning, containing within said bounds 5.010 acres of land according to the surveys of J. Arthur Temple, Ohio Registered Surveyor No. 4761 dated May, 1997 and July, 1997.

ED
JUL 1 1997

THE BEARINGS SHOWN HEREIN ARE BASED ON AN ASSUMED MERIDIAN AND ARE USED TO INDICATE ANGLES ONLY.

SURVEY PLAT AND LEGAL
DESCRIPTION APPROVED
PER R.C. 315.251

R.S. 7/18/1997 (as noted)
GEAUGA COUNTY ENGINEER

HAM00195

PREVIOUS RECORDINGS: VOL. 552, PAGE 310, AND VOL. 923, PAGE 1237.

RECEIVED
JUL 1 4 1957
DEWITT COUNTY
REGISTER

DESCRIPTION FOR
WOLCOTT
RESIDUAL LAND

15-098900

Situated in the Township of Hambden, County of Geauga and State of Ohio being part of Original Lot No. 8, Parker Tract within said township and further described as follows:

Beginning in the centerline of Radcliffe Road at the northwest corner of land conveyed to P. M. Gigliotti and L. C. Bieber by deed recorded in Vol. 1019, Page 1234 of the Geauga County Records of Deeds;

Thence South 00 Deg. 55' 29" West along the west line of the said Gigliotti/Bieber land, passing through an iron pin set at 30.00 feet a distance of 2246.64 feet to an iron pin set in the north line of land conveyed to J. Zakany, Trustee by deed recorded in Vol. 1032, Page 1054 of the Geauga County Records of Deeds;

Thence North 89 Deg. 02' 08" West along the north line of the said Zakany land a distance of 350.00 feet to an iron pin set at the southeast corner of land conveyed to Larry E. and Janet L. Cline by deed recorded in Vol. 873, Page 755 of the Geauga County Records of Deeds;

Thence North 00 Deg. 55' 29" East a distance of 1190.99 feet to an iron pin set;

Thence South 89 Deg. 02' 08" East a distance of 192.00 feet to an iron pin set;

Thence North 00 Deg. 55' 29" East a distance of 830.65 feet to an iron pin set;

Thence North 89 Deg. 02' 08" West a distance of 42.00 feet to an iron pin set;

Thence North 00 Deg. 55' 29" East a distance of 225.00 feet to the centerline of Radcliffe Road, passing through an iron pin set 30.00 feet therefrom;

Thence South 89 Deg. 02' 08" East along the centerline of Radcliffe Road a distance of 200.00 feet to the place of beginning, containing within said bounds 13.615 acres of land according to the surveys of J. Arthur Temple, Ohio Registered Surveyor No. 4761 dated May, 1997 and July, 1997.

THE BEARINGS SHOWN HEREIN ARE BASED ON AN ASSUMED MERIDIAN AND ARE USED TO INDICATE ANGLES ONLY.

PREVIOUS RECORDING: VOL. 552, PAGE 310.

RECEIVED
JUL 1 1997
GEAUGA COUNTY ENGINEER

SURVEY PLAT AND LEGAL
DESCRIPTION APPROVED
PER R.C. 315.251

R.S. 7, 18, 1997
GEAUGA COUNTY ENGINEER